

1. Stimme in C

# Medley Karneval 2004

1

Und sie war ... Rut sin de Ruse

# Kölche Mädchenwalzer Medley

# Denn wenn et Trömmelche jeit

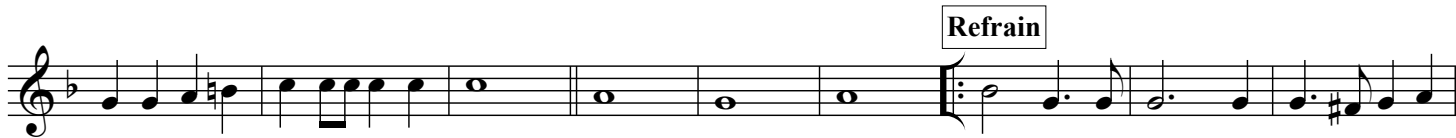

Wer hat mir die Rose auf den  
Hintern tätowiert

Refrain

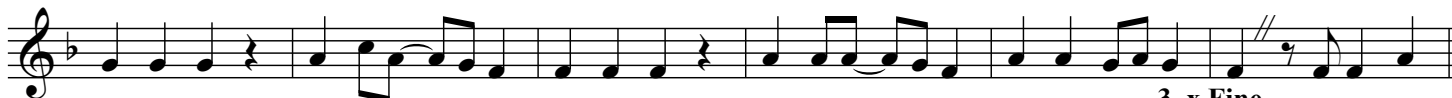

3. x Fine

3. x

zuletzt ab hier 3x

Fine

3. x

# Heidewitzka Herr Kapitän

bei D.S. Fine

Refrain

3. x

♩

Refrain

1.

2.

1.

2.

♩

Fine

♩

1.

2.

♩

bei D.S. Fine

# Merdley Pizza, Fründe, Winke

1. Stimme in C

Refrain

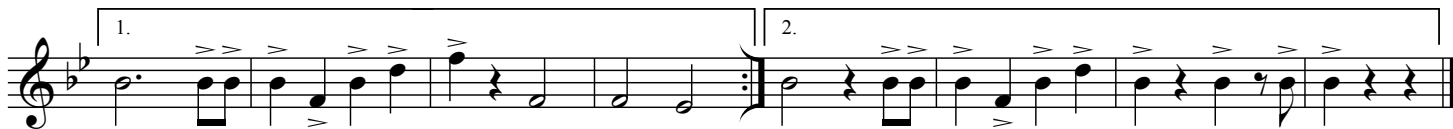

§

1.

2.

§

Fine

